

SCHEDULE 1

ILUA Area

The ILUA Area:

- (a) means the land and waters within the external boundaries of the determination of native title made by the Federal Court on 26 September 2018 in *Stock on behalf of the Nyiyaparli People v State of Western Australia (No 5)* [2018] FCA 1453 (being the external boundary of the area described as the "ILUA Area" on the map in this schedule); but
- (b) excludes any land and waters within the external boundaries of, but which are identified as "areas where native title does not exist" in, the determination of native title made by the Federal Court on 26 September 2018 in *Stock on behalf of the Nyiyaparli People v State of Western Australia (No 5)* [2018] FCA 1453.

Coordinates of the external boundaries of the ILUA Area:

WAD6280 of 1998

All those lands and waters commencing at Latitude 22.025709 South and Longitude 120.965618 East and extending southeasterly to a western boundary of Reserve 12297 at Latitude 22.176991; Then southeasterly to Latitude 22.185703 South, Longitude 121.407723 East; Then southwesterly to a western boundary of Reserve 12297 at Latitude 22.267179 South; Then southwesterly to a western boundary of Reserve 12297 at Latitude 22.349350 South; Then southwesterly to an eastern boundary of the eastern severance of Pastoral Lease N049553 (Balfour Downs) at Latitude 22.690004 South; Then southwesterly to a southern boundary of the eastern severance of Pastoral Lease N049553 (Balfour Downs) at Longitude 121.255422 East being a point on the present boundary of Native Title Determination WAD6110/1998 Martu (Area A) (WCD2002/002); Then generally southwesterly along the boundary of that native title determination to an northern boundary of the eastern severance of Pastoral Lease N049553 (Balfour Downs) at Longitude 121.221018 East; Then southwesterly to a southern boundary of the eastern severance of Pastoral Lease N049553 (Balfour Downs) at Longitude 121.145159 East being a point on the present boundary of Native Title Determination WAD6110/1998 Martu (Area A) (WCD2002/002); Then generally southwesterly along the boundary of that native title determination to an eastern boundary of Pastoral Lease N049546 (Robertson Range) at Latitude 23.497899 South; Then southwesterly to Latitude 23.565459 South, Longitude 120.871261 East; Then southwesterly to a southern boundary of the eastern severance of Reserve 41265 at Longitude 120.696113 East being a point on the present boundary of Native Title Determination WAD6110/1998 Martu (Area A) (WCD2002/002); Then southwesterly along the boundary of that native title determination to an eastern boundary of the eastern severance of Pastoral Lease N049890 (Weelarrana) at Latitude 23.751355 South; Then southwesterly to Latitude 23.799908 South, Longitude 120.618550 East; Then southwesterly to a southern boundary of the eastern severance of Pastoral Lease N049890 (Weelarrana) at Longitude 120.568181 East being a point on the present boundary of Native Title Determination WAD6110/1998 Martu (Area A) (WCD2002/002); Then southwesterly along the boundary of that native title determination to Latitude 23.998656 South, Longitude 120.508828 East being a point on the present boundary of Native Title Determination WAD6284/1998 Birriliburu People (Part A) (WCD2008/002); Then westerly and southerly along the boundaries of that native title determination to Latitude 24.012185 South, being a point on the present boundary of Native Title Determination WAD6002/2003 Gingirana (WCD2017/011); Then southwesterly, generally westerly and generally northwesterly along the boundaries of the native title determination to the intersection of the centreline of an unnamed intermittent creek with Latitude 24.424384° South also being a point on the present boundary of Native Title Determination WAD78/2005 Ngarlawangga People (WCD2016/007); Then generally northerly along the boundaries of that native title determination to Latitude 23.800165 South, Longitude 119.730429 East; Then northerly, northwesterly and southwesterly through the following coordinate positions.

LATITUDE (SOUTH)	LONGITUDE (EAST)
23.799776	119.730443
23.517542	119.659365

23.586534	119.564249
-----------	------------

Then northwesterly to Latitude 23.505056 South, Longitude 119.363043 East being a point on the present boundary of Native Title Determination WAD78/2005 Ngarlawangga People (WCD2016/007); Then generally northwesterly along the boundary of that native title determination to Latitude 23.249178 South, Longitude 119.141883 East; Then generally northerly and generally westerly through the following coordinate positions.

LATITUDE (SOUTH)	LONGITUDE (EAST)
23.063501	119.155112
23.003843	119.165211
23.003396	119.163741
23.001105	119.153405
23.000125	119.146432
22.999049	119.143061
22.997148	119.136689
22.995623	119.130872

Then westerly to Latitude 22.995316 South, Longitude 119.127503 East, being a point on the present boundary of Native Title Determination WAD6096/1998 Banjima People (WCD2014/001); Then northeasterly and generally northwesterly along the boundaries of that native title determination to Latitude 22.345315 South, Longitude 119.115406 East; Then generally easterly through the following coordinate positions.

LATITUDE (SOUTH)	LONGITUDE (EAST)
22.332946	119.241060
22.264352	119.938288
22.291786	120.176544
22.389190	120.828284

Then northeasterly back to the commencement point.

WAD196 of 2013

AREA 1

All those lands and waters commencing at Latitude 23.063501 South, Longitude 119.155112 East and extending northerly and generally westerly through the following coordinate positions.

LATITUDE (SOUTH)	LONGITUDE (EAST)
23.003843	119.165211
23.003396	119.163741
23.001105	119.153405
23.000125	119.146432

22.999049	119.143061
22.997148	119.136689
22.995623	119.130872

Then westerly to Latitude 22.995316 South, Longitude 119.127503 East, being a point on the present boundary of Native Title Determination WAD6096/1998 Banjima People (WCD2014/001); Then generally southwesterly along the boundaries of that native title determination to Latitude 23.035240 South, Longitude 118.926692 East, being a point on the present boundary of Native Title Determination WAD340/2010 Yinhawangka Part A (WCD2017/003); Then generally southwesterly along the boundaries of that native title determination to Longitude 118.879717 South, being a point on the present boundary of Native Title Determination WAD78/2005 Ngarlawangga People (WCD2016/007); Then southeasterly along the boundary of that native title determination to Latitude 23.249178 South, Longitude 119.141883 East; Then northerly back to the commencement point.

AREA 2

All those lands and waters commencing at Latitude 23.505056 South, Longitude 119.363043 East being a point on the present boundary of Native Title Determination WAD78/2005 Ngarlawangga People (WCD2016/007); Then southeasterly along the boundary of that native title determination to the intersection with a western boundary of Native Title Application WAD6280/1998 Nyiyaparli People (WC2005/006) at Latitude 23.800165 South; Then northerly, northwesterly and southwesterly along the boundaries of that native title application through the following coordinate positions.

LATITUDE (SOUTH)	LONGITUDE (EAST)
23.799776	119.730443
23.517542	119.659365
23.586534	119.564249

Then northwesterly back to the commencement point.

Map showing external boundary of ILUA Area (Schedule 1 paragraph (a))

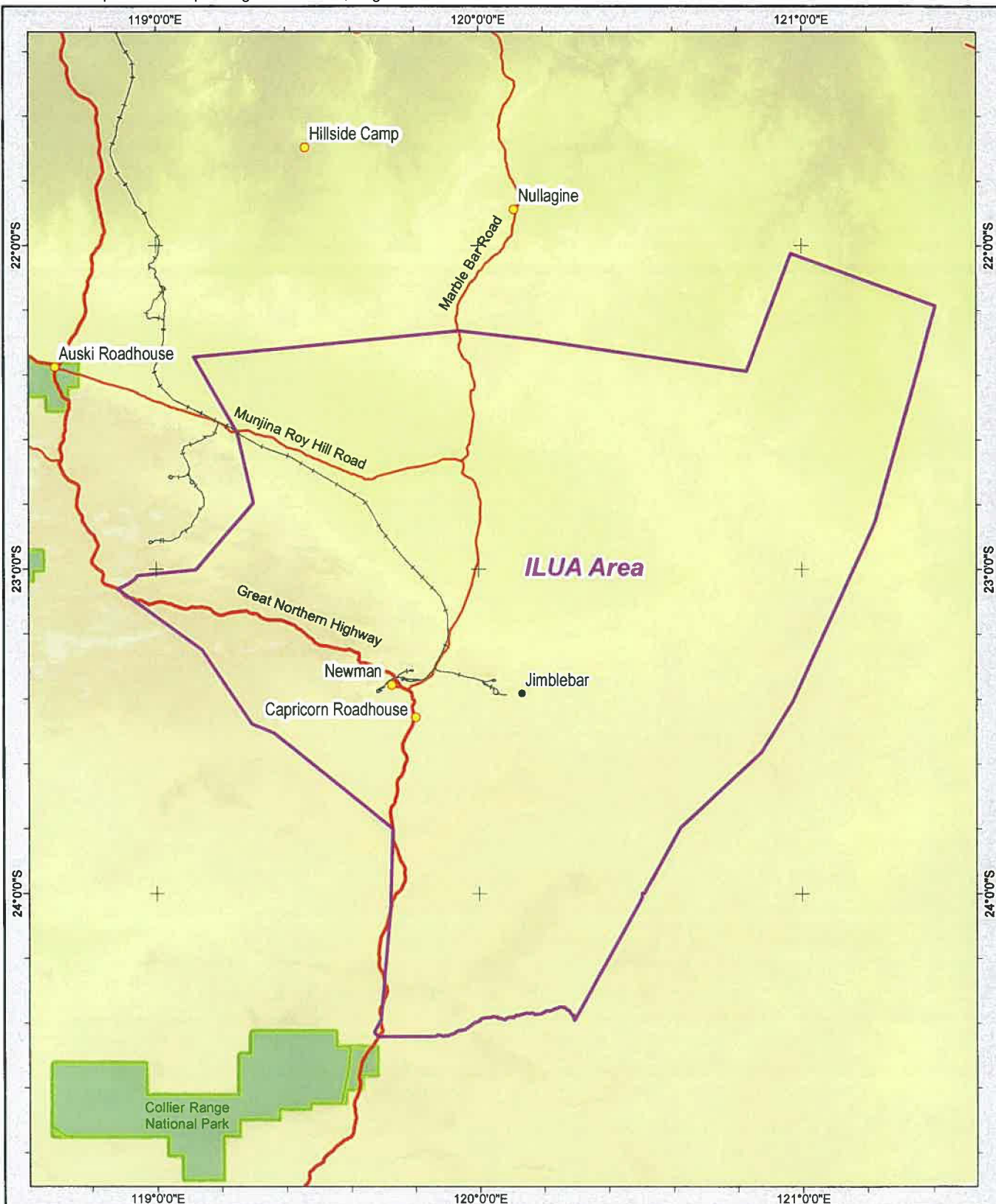

- External boundary of the ILUA Area
- Locations
- Jimblebar Mine
- BHP Rail
- Principal Road
- Secondary Road
- National Park



BHP Spatial Data - Studies Planning & Access
 BHP IRON ORE

NYIYAPARLI AND BHP BILLITON COMPREHENSIVE AGREEMENT
 Indigenous Land Use Agreement (Body Corporate Agreement)
 ILUA AREA

N

0 25 50 75 100
Kilometres

Coordinate System: GCS GDA1984, Datum: GDA1984, Unit: Degree

Scale @ A4: 1:18,000,000	Prepared: J.VIS	Project No: A070/132 Rev A
Date: 2/05/2019	Checked: S.TRINDER	Figure: 1
	Reviewed: C.JOHNSTON	

**Maps showing areas within external boundary of ILUA Area
where native title does not exist (Schedule 1 paragraph (b))**

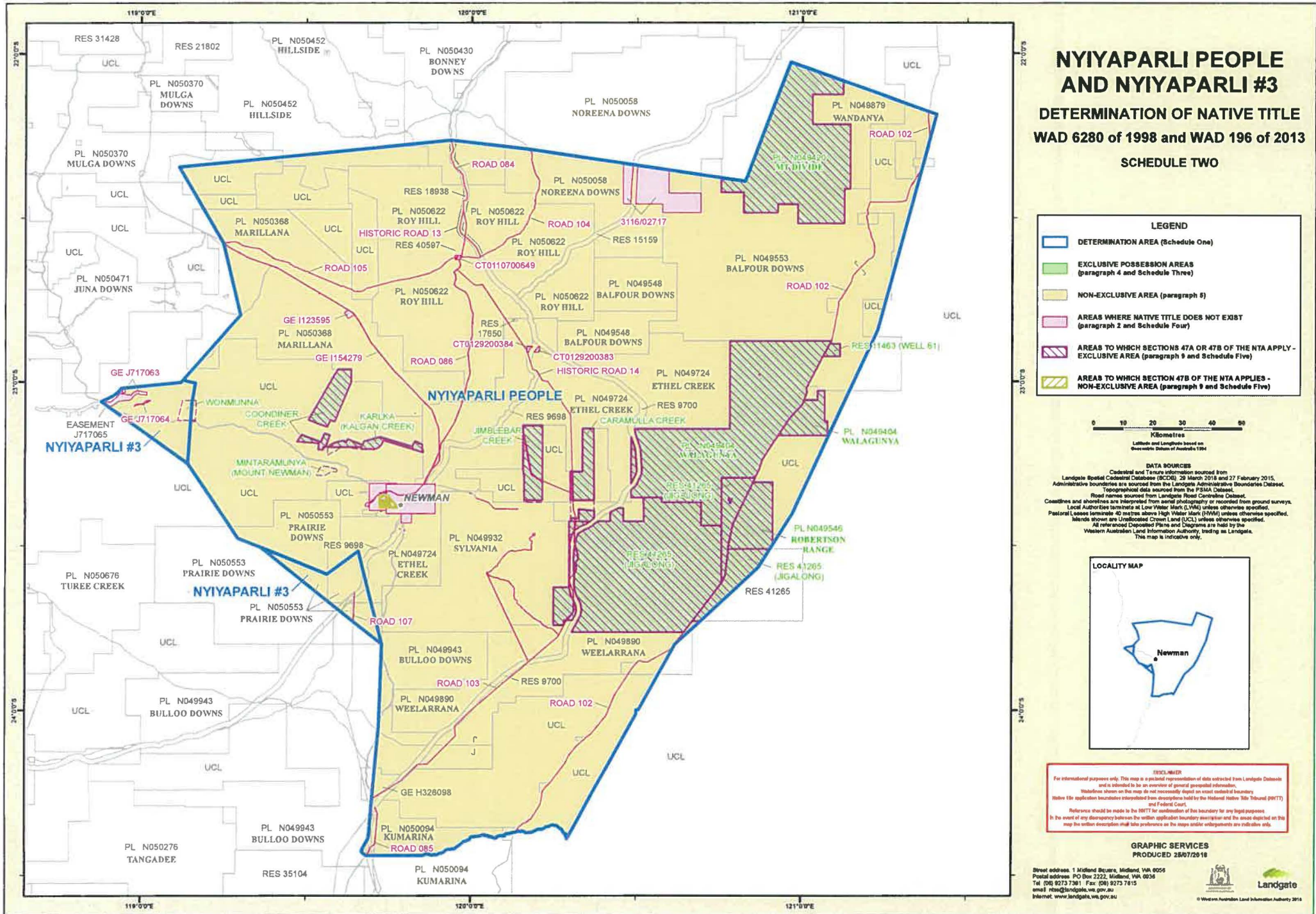

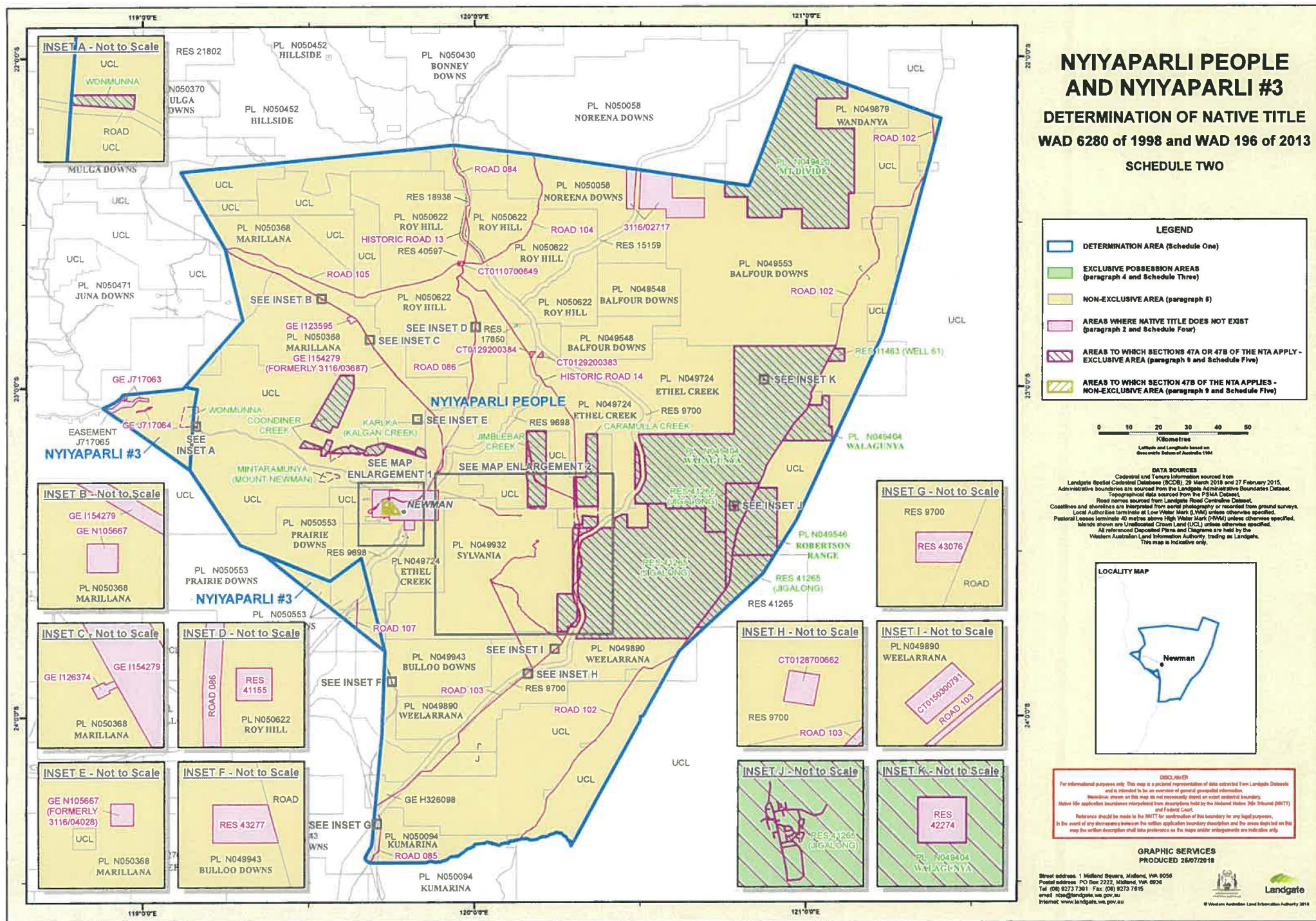

NIYAPARLI PEOPLE AND NIYAPARLI #3 DETERMINATION OF NATIVE TITLE WAD 6280 of 1998 and WAD 196 of 2013 SCHEDULE TWO

LEGEND	
	DETERMINATION AREA (Schedule One)
	EXCLUSIVE POSSESSION AREAS (paragraph 4 and Schedule Three)
	NON-EXCLUSIVE AREA (paragraph 5)
	AREAS WHERE NATIVE TITLE DOES NOT EXIST (paragraph 2 and Schedule Four)
	AREAS TO WHICH SECTIONS 47A OR 47B OF THE NTA APPLY - EXCLUSIVE AREA (paragraph 9 and Schedule Five)
	AREAS TO WHICH SECTION 47B OF THE NTA APPLIES - NON-EXCLUSIVE AREA (paragraph 9 and Schedule Five)



DATA SOURCES
 Cadastral and Tenure Information sourced from Landgate Spatial Cadastral Database (SCDB), 28 March 2018 and 27 February 2015. Administrative boundaries are sourced from the Landgate Administrative Boundaries Dataset. Topographical data sourced from the PSMA Dataset.
 Road names sourced from Landgate Road Centreline Dataset. Coastlines and shorelines are interpreted from aerial photography or recorded from ground surveys. Local Authorities terminate at Low Water Mark (LWM) unless otherwise specified. Pastoral leases terminate 40 metres above High Water Mark (HWM) unless otherwise specified. Islands shown are Unallocated Crown Land (UCL) unless otherwise specified. All referenced Deposited Plans and Diagrams are held by the Western Australian Land Information Authority, trading as Landgate. This map is indicative only.

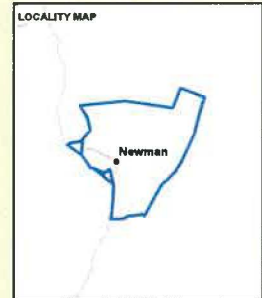

DISCLAIMER
 For informational purposes only. This map is a pictorial representation of data extracted from Landgate Datasets and is intended to be an overview of general geographical information. Boundaries shown on this map do not necessarily depict an exact cadastral boundary. Native title application boundaries are shown in accordance with the National Native Title (NNTT) and Federal Court. Reference should be made to the NNTT for confirmation of the boundary for any legal purposes. In the event of any discrepancy between the written application boundary description and the areas depicted on this map the written description shall take precedence as the map and/or interpretations are indicative only.

**GRAPHIC SERVICES
 PRODUCED 26/07/2018**
 Street address: 1 Midland Square, Midland, WA 8055
 Postal address: PO Box 2222, Midland, WA 8036
 Tel: (08) 9273 7301 Fax: (08) 9273 7815
 email: info@landgate.wa.gov.au
 Internet: www.landgate.wa.gov.au



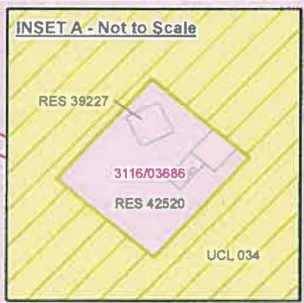
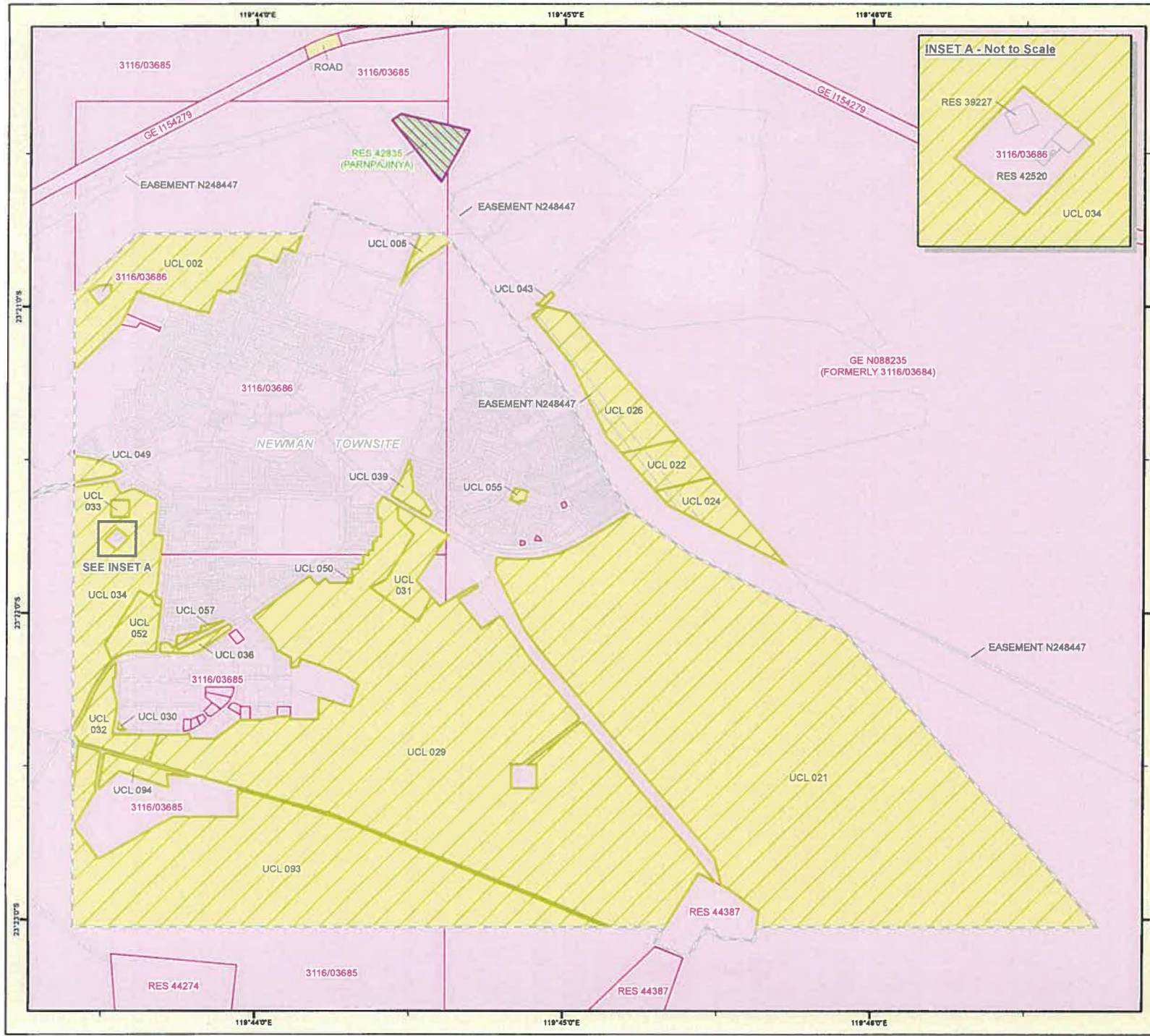

NYIYAPARLI PEOPLE AND NYIYAPARLI #3

DETERMINATION OF NATIVE TITLE WAD 6280 of 1998 and WAD 196 of 2013

SCHEDULE TWO Enlargement 1A

LEGEND	
	DETERMINATION AREA (Schedule One)
	EXCLUSIVE POSSESSION AREAS (paragraph 4 and Schedule Three)
	NON-EXCLUSIVE AREA (paragraph 5)
	AREAS WHERE NATIVE TITLE DOES NOT EXIST (paragraph 2 and Schedule Four)
	AREAS TO WHICH SECTIONS 47A OR 47B OF THE NTA APPLY - EXCLUSIVE AREA (paragraph 9 and Schedule Five)
	AREAS TO WHICH SECTION 47B OF THE NTA APPLIES - NON-EXCLUSIVE AREA (paragraph 9 and Schedule Five)



DATA SOURCES
 Cadastral and Tenure information sourced from Landgate Spatial Cadastral Database (SCDB), 29 March 2018 and 27 February 2015.
 Administrative boundaries are sourced from the Landgate Administrative Boundaries Dataset.
 Topographical data sourced from the 1:50,000 Dataset.
 Road names sourced from Landgate Road Centreline Dataset.
 Coastlines and shorelines are interpolated from aerial photography or recorded from ground surveys.
 Local Authorities terminate at Low Water Mark (LWM) unless otherwise specified.
 Pastoral Leases terminate 40 metres above High Water Mark (HWM) unless otherwise specified.
 All referenced Deposited Plans and Diagrams are held by the Western Australian Land Information Authority, trading as Landgate.
 This map is indicative only.

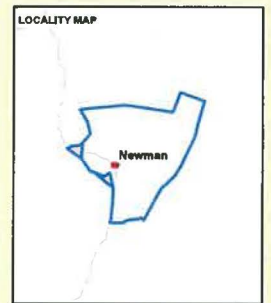

DISCLAIMER
 For informational purposes only. This map is a pictorial representation of data extracted from Landgate Databases and is intended to be an overview of general geographical information.
 Waterlines shown on this map do not necessarily depict an exact cadastral boundary.
 Native Title application boundaries extracted from descriptions held by the Indigenous Title Tribunal (ITT) and Federal Court.
 Reference should be made to the ITTT for confirmation of the boundary for any legal purposes.
 In the event of any discrepancy between the written application boundary description and the areas depicted on this map the written description shall take precedence as the maps and/or enlargements are indicative only.

GRAPHIC SERVICES
 PRODUCED 28/07/2018

Street address: 1 Midland Square, Midland, WA 8056
 Postal address: PO Box 2222, Midland, WA 8036
 Tel: (08) 9273 7361 Fax: (08) 9273 7815
 email: nlm@landgate.wa.gov.au
 Internet: www.landgate.wa.gov.au

© Western Australian Land Information Authority 2018

